Glennie Road, SE27 | Offers In Excess Of £775,000

02087029888

westnorwood@pedderproperty.com

pedder
We live local

In General

- Three bedrooms
- Chain free
- Potential to extend STPP
- Ample storage
- Great location
- Low maintenance garden

In Detail

A beautifully presented 1930s period home, ideally positioned on a sought-after residential street in the heart of West Norwood. This charming property seamlessly blends classic character with modern practicality.

The ground floor features an impressive through reception room, complete with a large bay window that floods the space with natural light, elegant parquet flooring and a feature fireplace. To the rear, the reception area opens out to provide a pleasant outlook onto the garden.

The garden itself has been thoughtfully designed for low maintenance, featuring recently laid decking, alongside a mature pear tree and established planting that add charm, privacy, and seasonal interest. The kitchen is well arranged with ample storage and generous worktop space.

Upstairs, the property offers two spacious double bedrooms, benefitting from built-in storage, as well as a versatile third room that would be ideal as a nursery, guest bedroom, or home office. Each room enjoys excellent natural light, contributing to the home's bright and airy feel. A well-appointed family bathroom completes the accommodation.

Glennie Road is superbly located for convenient access to West Norwood rail station, providing direct links into London Bridge and Victoria, making it ideal for commuters. The area also boasts a vibrant selection of local amenities, including independent shops, cafés, schools, and nearby green spaces.

This is a fantastic opportunity to acquire a characterful and well-maintained home in a highly desirable and well-connected South London location.

N.B: Some images are for visualisation purposes.

EPC: C | Council Tax Band: D

Floorplan

Glennie Road, SE27

Approximate Gross Internal Area
98.1 sq m / 1056 sq ft

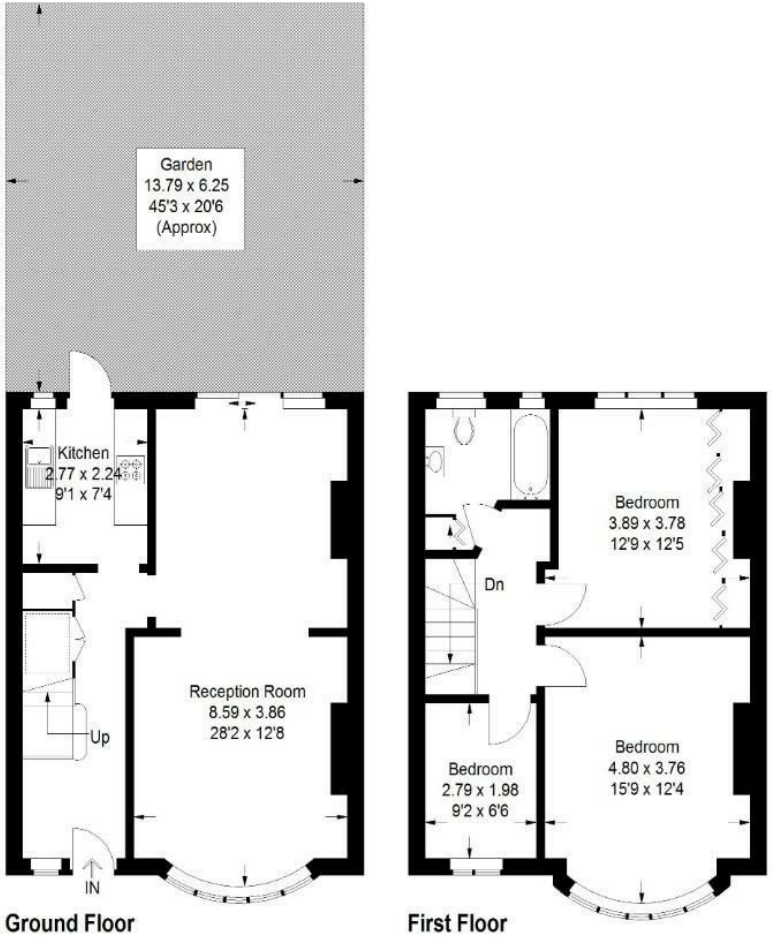

= Reduced headroom below 1.5 m / 5'0

Copyright www.pedderproperty.com © 2026
These plans are for representation purposes only as defined by RICS - Code of Measuring Practice.
Not drawn to Scale. Windows and door openings are approximate. Please check all dimensions, shapes and compass bearings before making any decisions reliant upon them.

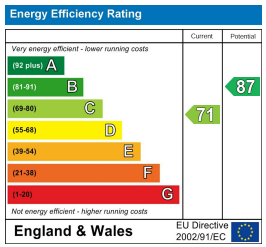

Pedder Property Ltd trading as Pedder for themselves and for the vendor/landlord of this property whose agents they are, give notice that (1) these particulars do not constitute any part of an offer or contract, (2) all statements contained within these particulars are made without responsibility on the part of Pedder or the vendor/landlord, (3) whilst made in good faith, none of the statements contained within these particulars are to be relied upon as a statement of representation or fact, (4) any intending purchaser/tenant must satisfy him/herself by inspection or otherwise as to the correctness of each of the statements contained within these particulars, (5) the vendor/landlord does not make or give either Pedder or any person in their employment any authority to make or give representation or warranty whatsoever in relation to this property.